

ELEVATION

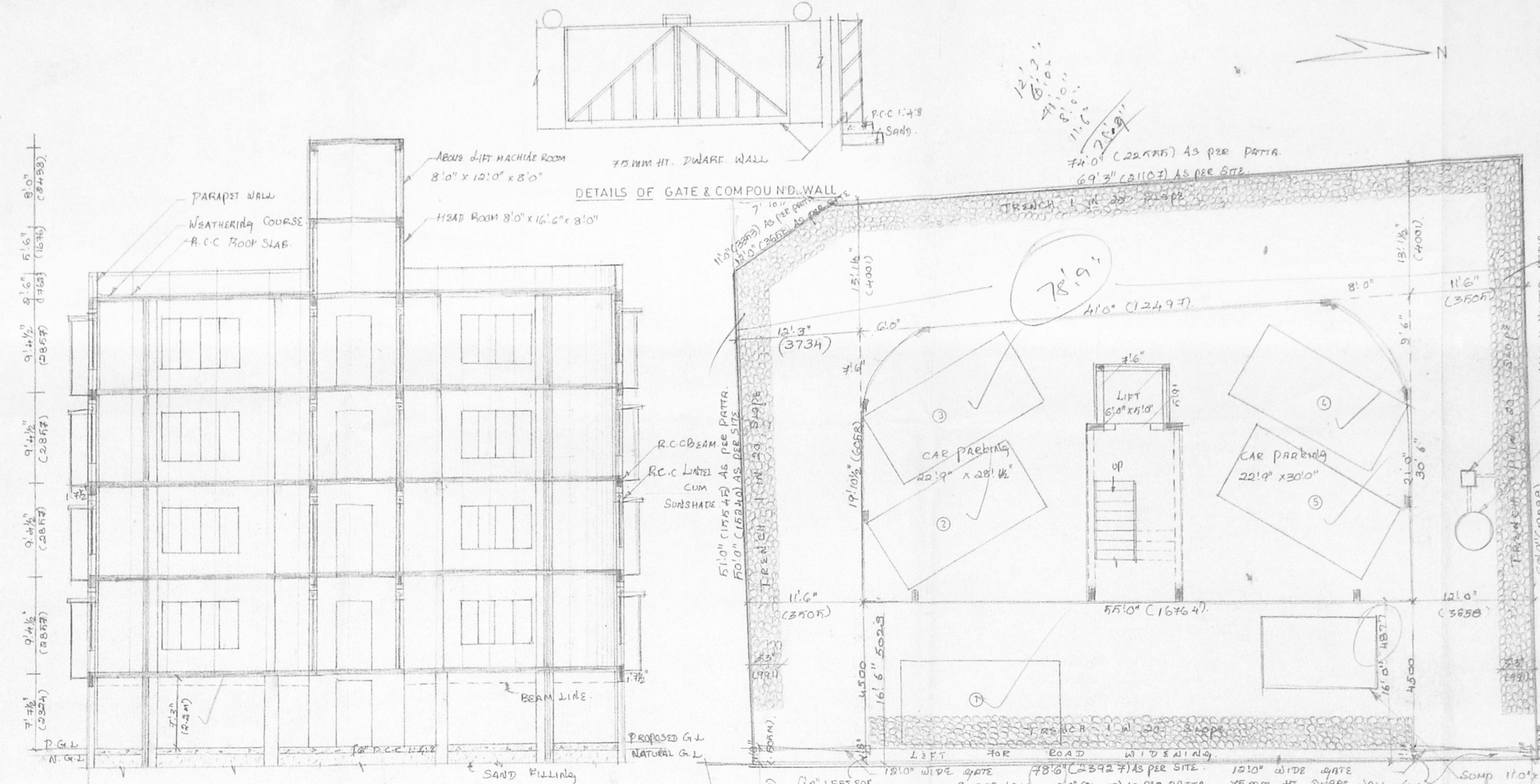

SECTION ON 'SK'

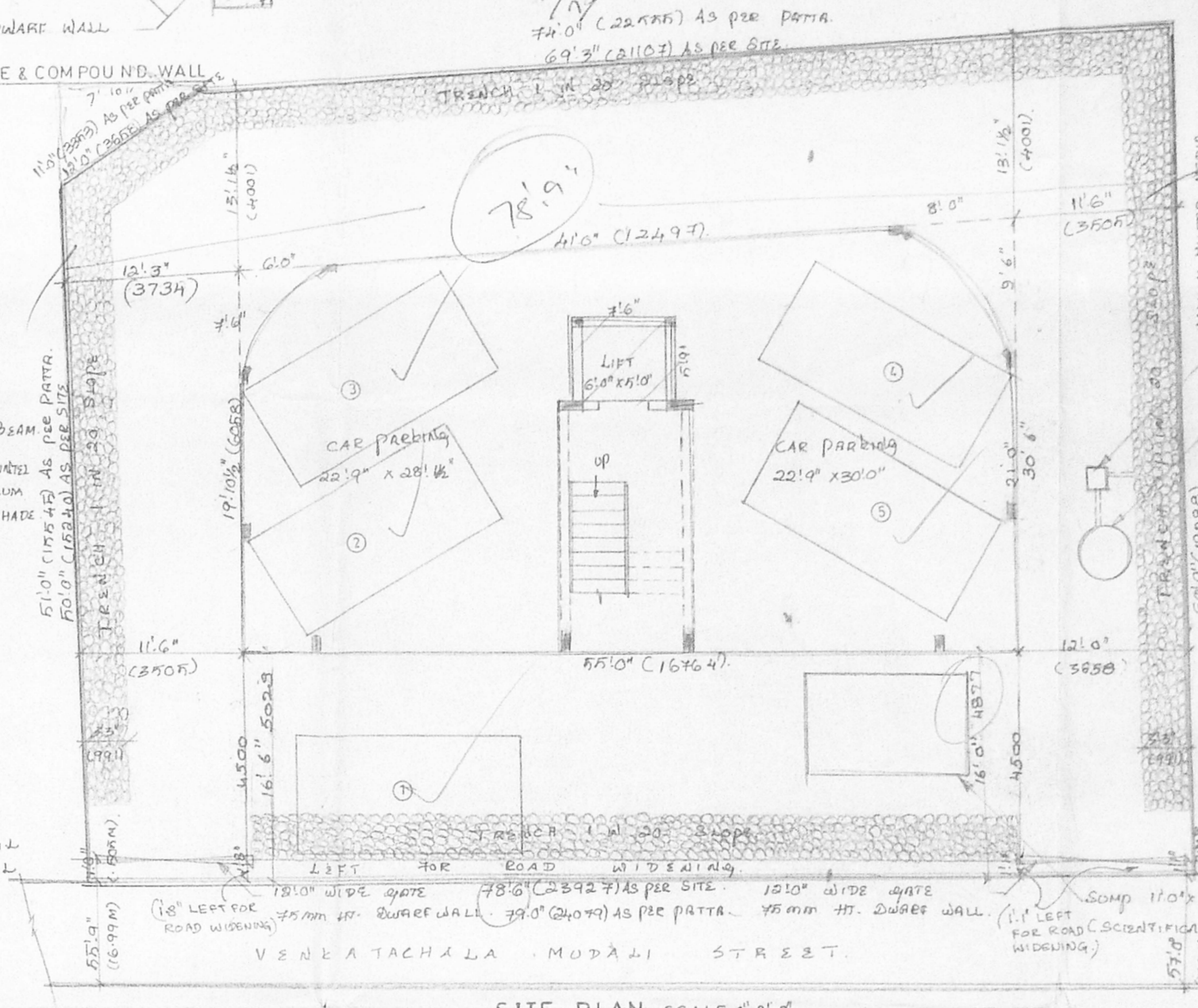

SITE PLAN SCALE 1/8" = 1'-0"

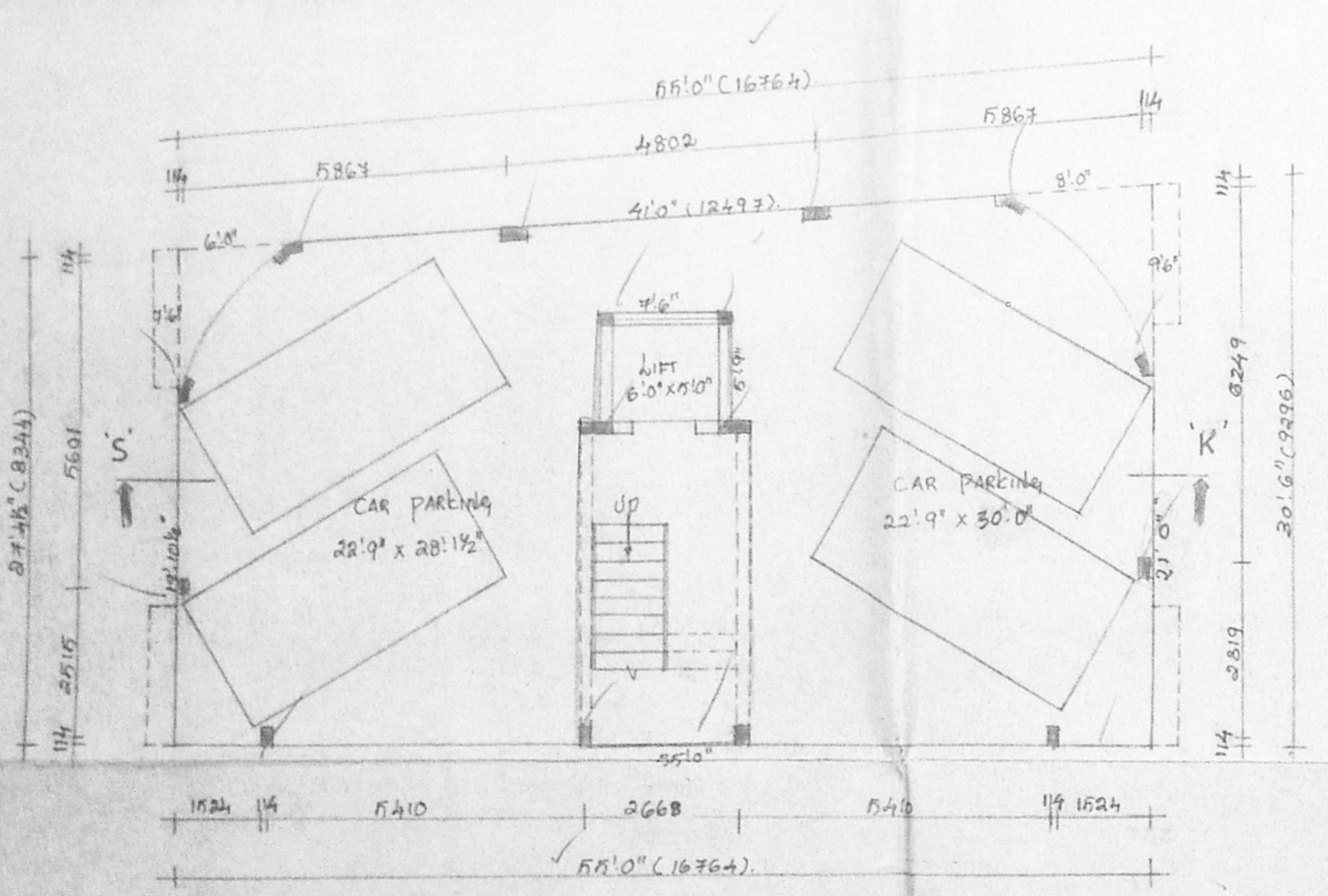
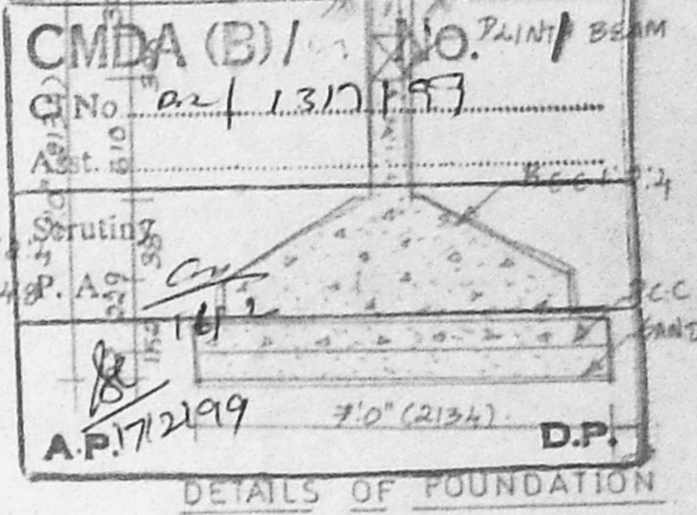
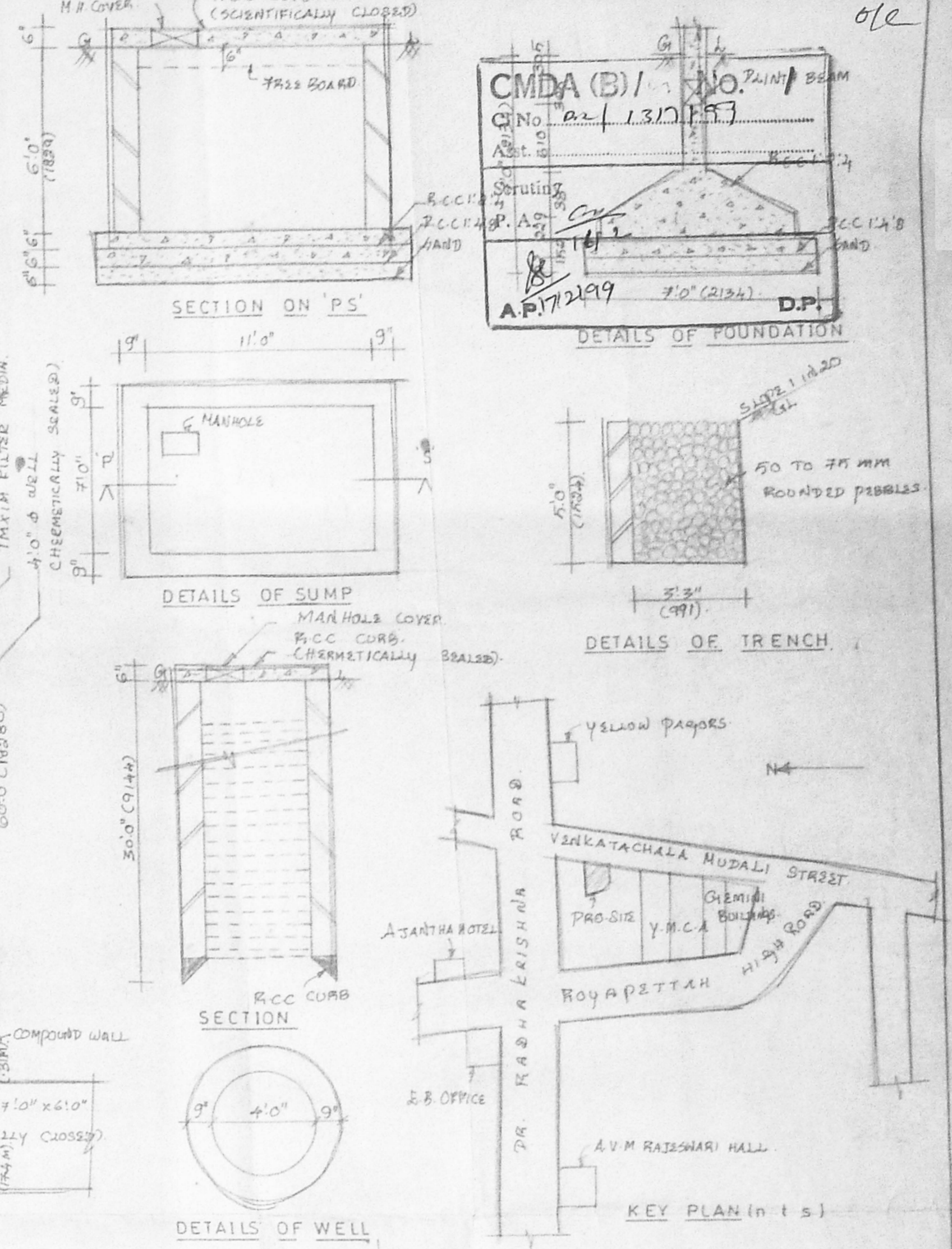

STILTS FLOOR PLAN

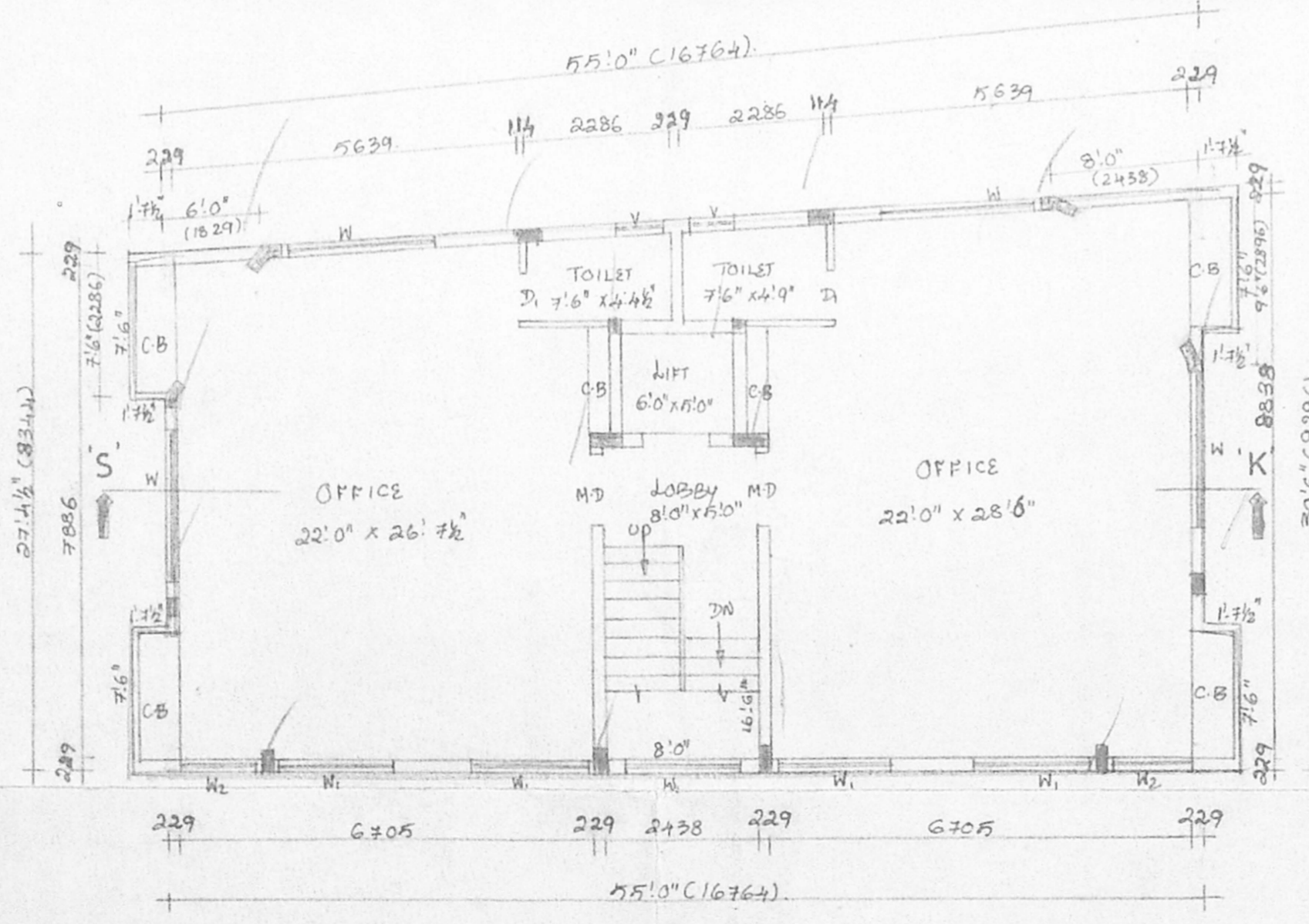

FIRST FLOOR PLAN

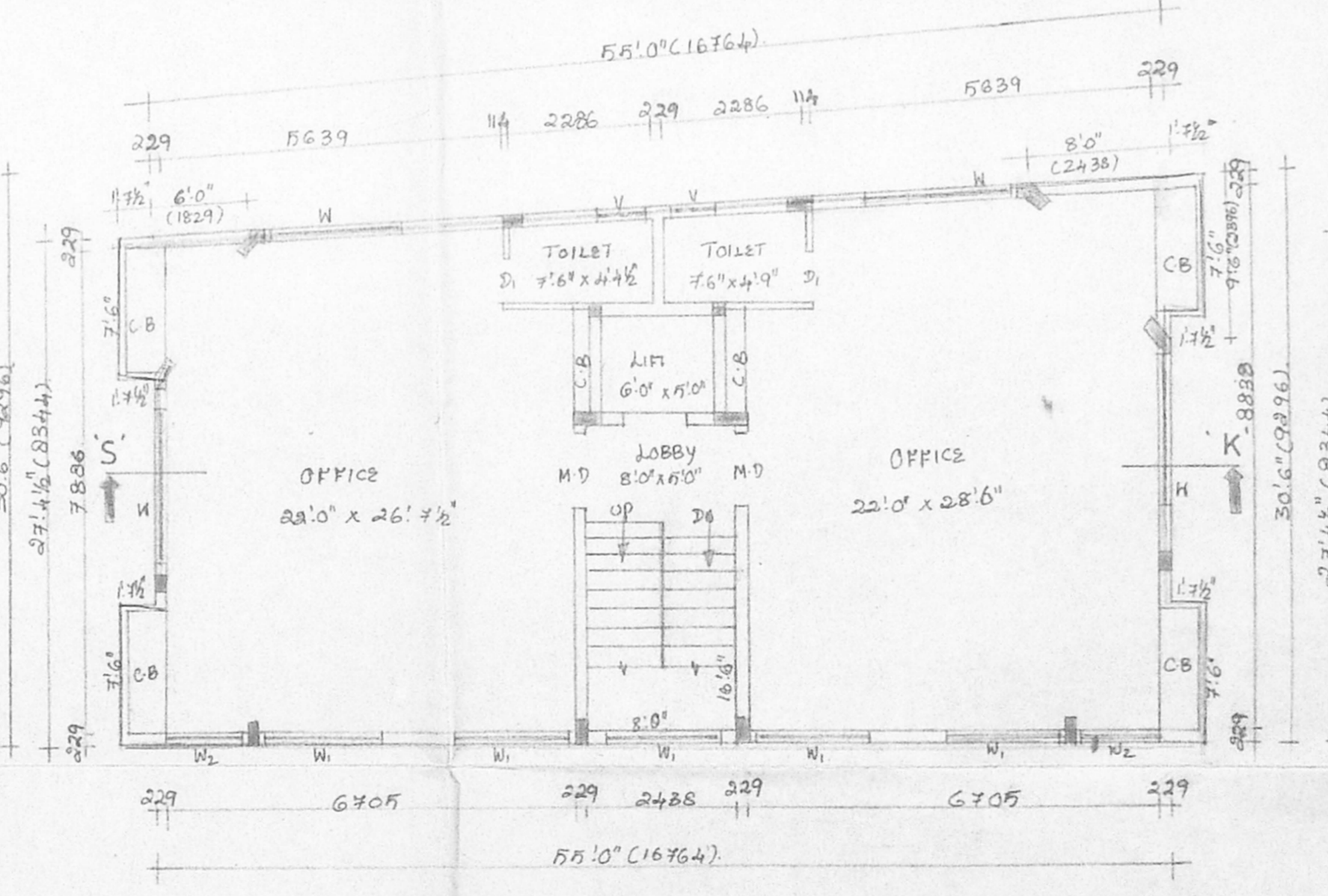

SECOND THIRD & FOURTH FLOOR PLAN

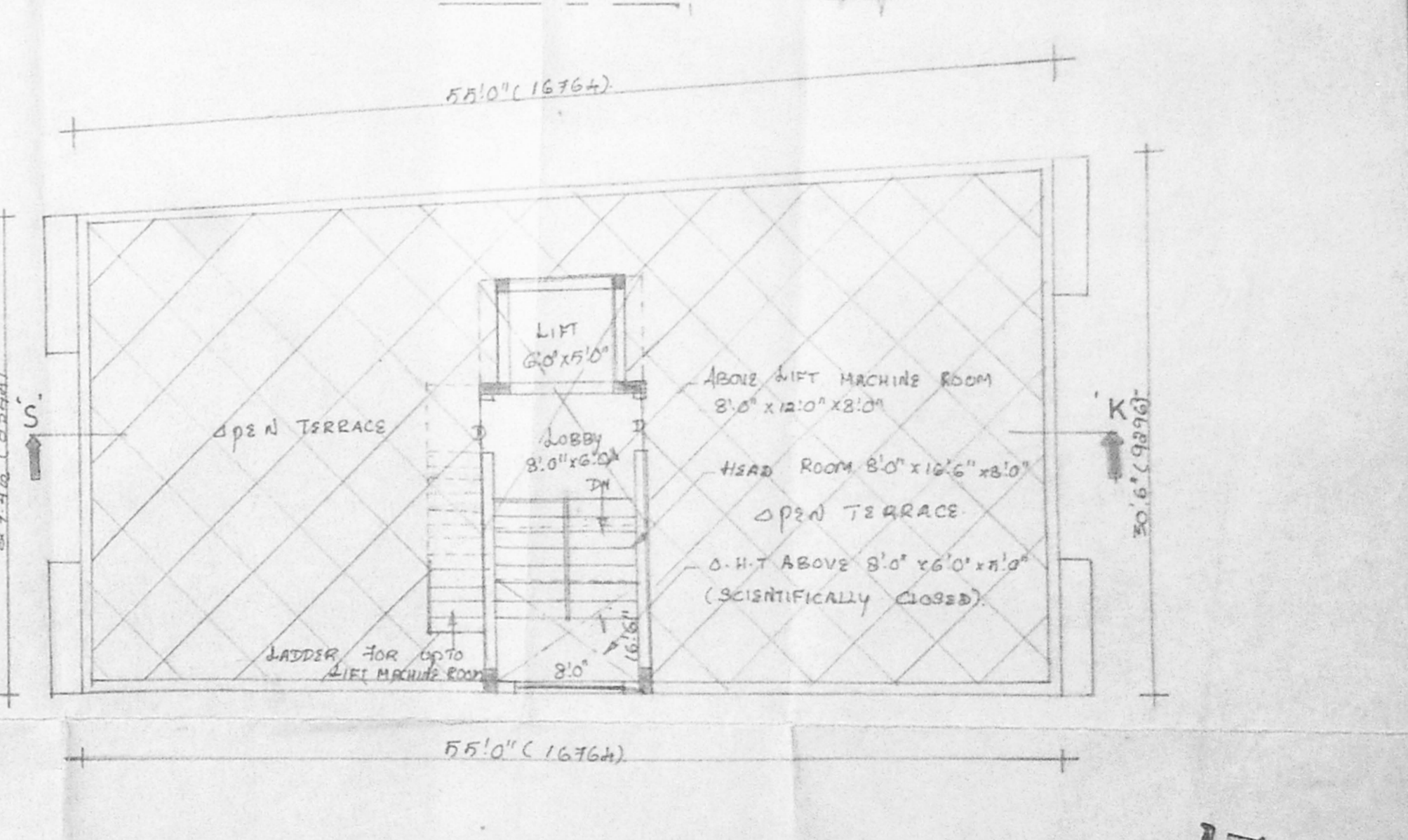

TERRACE FLOOR PLAN

PROPOSED COMMERCIAL BUILDING AT DOOR NO:104, VENKATACHALA MUDALI STREET, MYLAPORE, CHENNAI-4 R.S NO: 1728/7, BLOCK NO:36.

FOR Mrs. Mumtaj Bevi & Others.

SPECIFICATIONS:
 FOUNDATION: R.C.C COLUMN FOUNDATION 1:2:4 OVER P.C.C 1:4:10 & SAND.
 FLOOR FINISH: MOSAIC TILES OVER P.C.C 1:4:8 AND SAND.
 SUPER STRUCTURE: BRICK WORK IN CM 1:5.
 PLASTERING: WITH CM 1:4.
 WEATHERING COURSE: TWO LAYERS OF PASSED TILES OVER R.C. JELLY WITH LIMES MORTAR.
 JOINERY: WITH BEST INDIAN TEAK WOOD.

JOINERY:
 M.D. MAIN DOOR: 4'0" x 7'0"
 D. DOOR: 5'0" x 7'0"
 D. DOOR: 2'6" x 7'0"
 W. WINDOW: 8'0" x 4'6"
 W. WINDOW: 6'0" x 4'6"
 W. WINDOW: 4'0" x 4'6"
 V. VENTILATOR: 3'0" x 2'0"

AREA STATEMENT:
 LAND EXTENT: 4632.52 SQ. M
 STILTS FLOOR: 214.19 SQ. M
 TYPICAL FLOORS: 164.14 x 4 = 656.56 SQ. M
 TOTAL: 6778.67 SQ. M
 F.S.I: 1.495 TIMES
 PLOT COVERAGE: 36.2 %

COLOR INDEX:
 PAV. COLOR: [Symbol]
 SITE COLOR: [Symbol]
 ROAD COLOR: [Symbol]

SCALE: 1" = 8'0"
 DATE: 2.12.98.

OWNER:
 Mahil Arshamunisa Abdul Samad M. P. (M. P. 103/103/98).

ARCHITECT:
 K. Subramanyam
 ARCHITECT
 K. SUBRAMANYAM, B.D., A.M.A. (R.M.A.)
 Registered Architect
 R.A. No. 296
 11, Hoopar, Madras - 600 019
 CORPORATION OF CHENNAI.

LICENSED SURVEYOR:
 M. A. Srinivasan

Architect:
 M. A. Srinivasan,
 SRINIVASA ENTERPRISES,
 74, Bazulish Road,
 T. Nagar, Chennai-17.
 PH: 825492.